

April 2010 Newsletter

(Available online at www.amberleighdublin.org)

Contents

- **Playgroup**
- **Girls Night Out (GNO)**
- **Annual HOA Meeting**
- **Dates of Interest**
- **Key Cards**
- **Amberleigh Park Update**
- **Miscellaneous**
 - **Lost and Found Update**
 - **Deaf Services Center's Annual Golf Classic**

Playgroup

April's playgroup will be hosted by Marsh Moore on **Wednesdays April 14th and 28st from 9:30am until 11:30am**. She resides at **8322 Amberleigh Way**. Contact her at 799-9031 or MWMoore5@aol.com for more details.

Girls Night Out (GNO)

Leslie Ainsworth is coordinating April's GNO. The plan is to meet at **El Vaquero on Dublin Rd. on Thursday, April 22nd, at 7:00pm**. Please contact Leslie at (614) 389-3476 or leslieainsworth@aol.com to RSVP or to obtain more information.

Annual HOA Meeting

The Annual Homeowners Association meeting is scheduled for **Monday, May 17th from 7pm-8pm at Bailey's Elementary**.

Dates of Interest

| | |
|---|---|
| April 4 14 15 22 28 | <ul style="list-style-type: none"> ▪ Easter ▪ Playgroup at Marsha Moore's ▪ Taxes are due ☹ ▪ Possibility: City Council Meeting to include Amberleigh Park approval ▪ GNO at El Vaquero ▪ Playgroup at Marsha Moore's |
| May 6 17 | <ul style="list-style-type: none"> ▪ Possibility: City Council Meeting to include Amberleigh Park approval ▪ Annual HOA meeting at Bailey's Elementary from 7pm-8pm |

Key Cards

Just a reminder if you are moving out of the neighborhood, please return your key cards to the management company or feel free to drop them off to one of the Board members who will then forward them along.

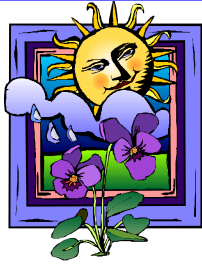

April 2010 Newsletter

(Available online at www.amberleighdublin.org)



For those of you who were having trouble using your key cards at the clubhouse, the software issue we were having has since been corrected and everyone who forwarded their key card info to Stacia, our management company rep, should be able to access the clubhouse and pool without any problems. Please let Stacia know if that is not the case.

Amberleigh Park Update

Looks like the park application will be re-submitted soon. It should be either during the **April 22nd or May 6th** Council meeting agenda. Thanks to Marsha Moore for forwarding this info along. My impression is that moving the park entrance is not practical (though not impossible) for a variety of reasons. If I am reading between the lines correctly, one of the major reasons is that the Memorial Bridge is not so much off the table but rather on the back burner for now.

After speaking with some residents, I have gotten the sense that some who were originally opposed to the placement of the park entrance are leaning more toward getting park approval and working with the park development group to find ways to encourage traffic along Memorial Dr. Many, like myself, just want a park close by to walk to with their kids. Given my personal experience with the Dublin parks, there never seems to be a great deal of people present at any one time, with the exception when a park shelter has been reserved. I realize, though, that those who may be more directly affected by the park traffic patterns have different and valid concerns. Once I find out the exact date of the next Council meeting, I will forward the information along.

-----Original Message-----

From: Laura Karagory <karagory@dublin.oh.us>

To: mwmoore5@aol.com

Sent: Wed, Mar 24, 2010 2:28 pm

Subject: Amberleigh Community Park

Marsha,

I have the application materials in hand and will be submitting to our planning division next week. That should put me on the April 22 meeting agenda. However, if there are not enough applications to make that a meeting, I would get pushed back until May 6th.

Laura

Miscellaneous

Lost and Found Update

Turns out the iPod that was found in the clubhouse was returned to its rightful owner. Thanks Neeru for bringing the lost iPod this to our attention so it could be returned!

Annual Golf Classic

A reminder about Deaf Services Center's Annual Golf Classic to be held on **Friday, May 21st, 2010**. Please contact Marsha Moore at MWMoore5@aol.com if you have questions or want to participate.

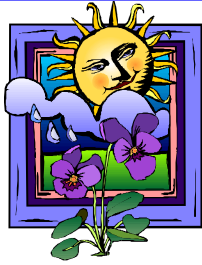

April 2010 Newsletter

(Available online at www.amberleighdublin.org)



- **To include an item the Newsletter**

To include an item in the monthly newsletter, please send the information to nkelbick@gmail.com worded exactly how you would like so that the information can be cut and pasted directly into the newsletter.

- **Stork Report**

Use the monthly newsletter to announce new family arrivals. Just email Nicole Kelbick at nkelbick@gmail.com with the info you want posted, including a picture if so desired, and it will be included in the next monthly newsletter.

- **New to the Neighborhood**

If you are new to the neighborhood, please send me (nkelbick@gmail.com) a blurb about your family and I will include it in the next monthly newsletter. It is a great way to introduce yourself and your family and for current residents to “meet” their new neighbors.

- **Pet Alert**

If you have lost a pet or found a stray animal feel free to send me an email with a description of the pet and/or picture and the date you lost/found the animal and I will send it out to the community. You will also want to post the information online at <http://www.petfbi.org/>.

- **e-News From the City of Dublin**

- To sign up for updates of your choosing from various areas of the City of Dublin’s government, submit your email address at <http://www.dublin.oh.us/cr/e-news.php>. This link has also been added under “Links of Interest” section on our website.

- **2009/2010 Playgroup**

A few changes have been implemented. Instead of meeting weekly, this year’s playgroup will meet on the 1st and 3rd Wednesdays of each month from 9:30am to 11:30am, unless otherwise noted. If you are interested in joining or have questions, please contact Nicole Kelbick at 760-0035 or contact that month’s coordinator.

- **Girls Night Out (GNO)**

The goal is for ladies in the neighborhood to get together for dinner roughly 5 to 6 times a year. A coordinator will pick a time and place to meet, greet and eat. The info will be included in that month’s newsletter.

Take care,

Nicole Kelbick
8373 Autumnwood Way